

**STATION DESCRIPTION & SKETCH**

JN 11559-00 - Project Name: CITY OF ROCKLIN CONTROL NETWORK

QUADRANGLE NAME: \_\_\_\_\_ STATION NAME: TBM "Z" (R 9-11)

Approximate Latitude: 38° 47' 45.58" N Approximate Longitude: 121° 17' 30.11" W

Described by: PETER BAUDO Date: 4/2/03

To reach the point HWY 65 TO BLUE OAKS EXIT. GO RIGHT (EAST)  
TO INTX OF BLUE OAKS BLVD AND LONETREE BLVD./  
FAIRWAY DR. PT. IS IN A ♀ MON. WELL.

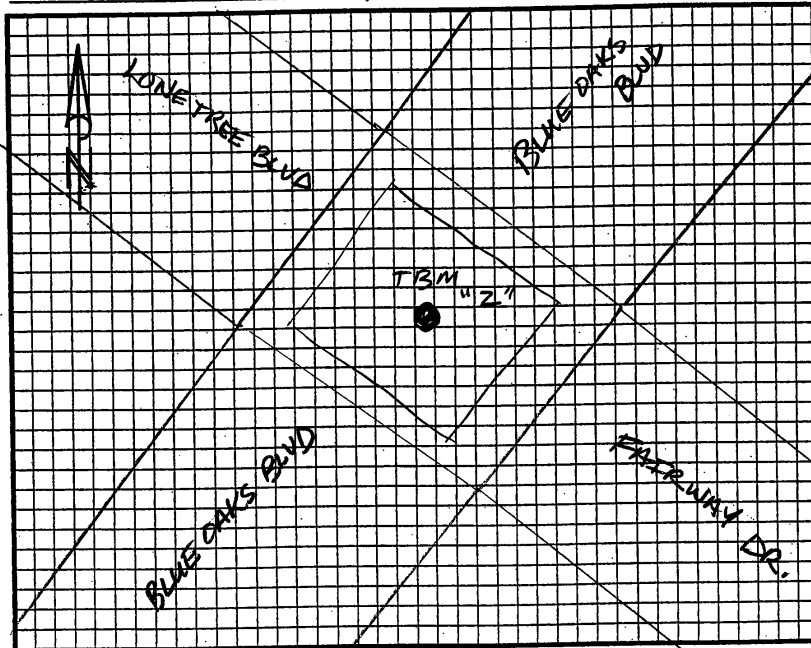

The point is marked by 2 1/2" BRASS DISK and is .60 BELOW the ground.  
IN MON. WELL W/ PUNCH MARK STAMPED L.S. 5250  
PT. IS LOCATED @ ♀ INTX BLUE OAKS BLVD AND  
LONETREE BLVD / FAIRWAY DR.