

220 C-1

ANDREGG, INC.

SURVEYING • MAPPING • GEOMATICS

STATION DESCRIPTION & SKETCH

JN 11559-00 Project Name: City of Rocklin Control Network

QUADRANGLE NAME: Roseville STATION NAME: 'K' (R 8-17)

Approximate Latitude: 38° 48' 7.97" N Approximate Longitude: 121° 15' 12.32" W

Described by: A. REMINGTON Date: 1-8-03

To reach the point _____

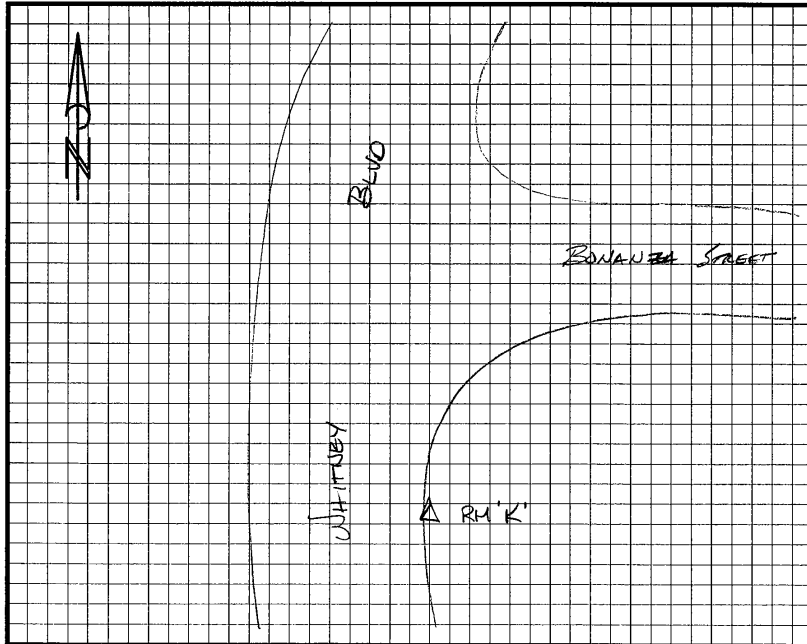

The point is marked by RAILROAD SPIKE and is FLUSH WITH the ground.
THE STATION IS AT SE COR. OF WHITNEY BLVD & BONANZA STREET
IN TOP BACK OF CURVE OF CURVE RETURNS ON WHITNEY BLVD.

