

STATION DESCRIPTION & SKETCH

JN 11559-00 Project Name: City of Rocklin Control Network

QUADRANGLE NAME: Roseville STATION NAME: Rm49 (R7-2)

Approximate Latitude: 38° 47' 54.6" N Approximate Longitude: 121° 14' 17.30" W

Described by: PETER BALDO Date: 4/3/03

To reach the point FROM INTX TAYLOR RD. AND MIDAS AVE.
GO WEST ON MIDAS AVE. PAST 5TH ST. (±225') PT.
IS ON RIGHT SIDE OF MIDAS AVE. ABOVE CREEK
CROSSING.

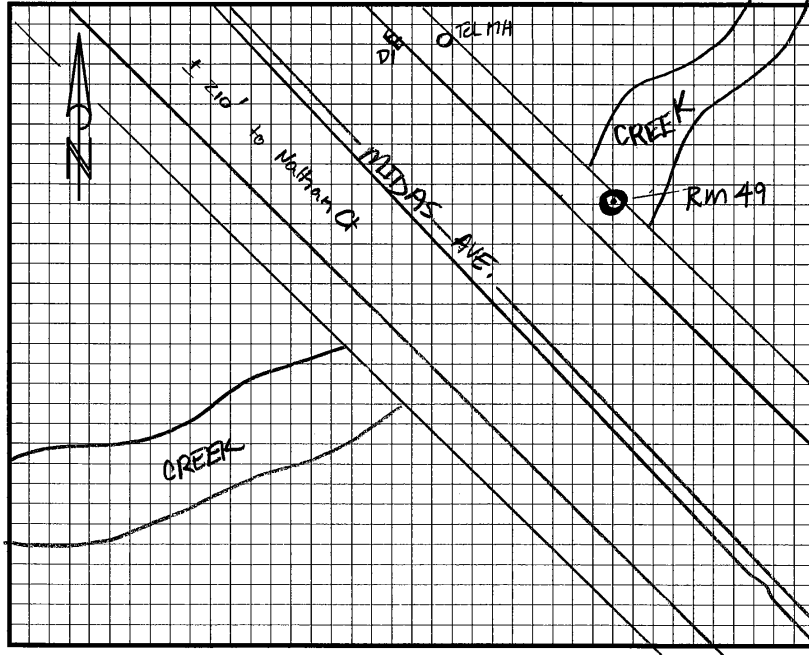

The point is marked by PK-NAIL w/ WASHER and is FLUSH^{w/} the ground.
.3 WEST OF TOP BACK WALK, 82' SOUTH OF
CENTER DT.

