

120 F-3

ANDREGG, INC.

SURVEYING • MAPPING • GEOMATICS

STATION DESCRIPTION & SKETCH

JN 11559-00 Project Name: City of Rocklin Control Network

QUADRANGLE NAME: Rocklin STATION NAME: TBM 422 (R3-12)

Approximate Latitude: 38° 47' 21.29" Approximate Longitude: 121° 13' 33.69"

Described by: W. Wilson Date: 12-02-02

To reach the point FROM THE INTERSECTION OF ROCKLIN RD & GRANITE DR. HEAD
NORTHEAST ALONG THE WESTERN SIDE OF GRANITE DR. 250' ± TO
DRIVE WAY HEADING NORTHWEST AND BM ON WEST END OF CURB RETURN
ON SOUTHERLY SIDE OF DRIVE

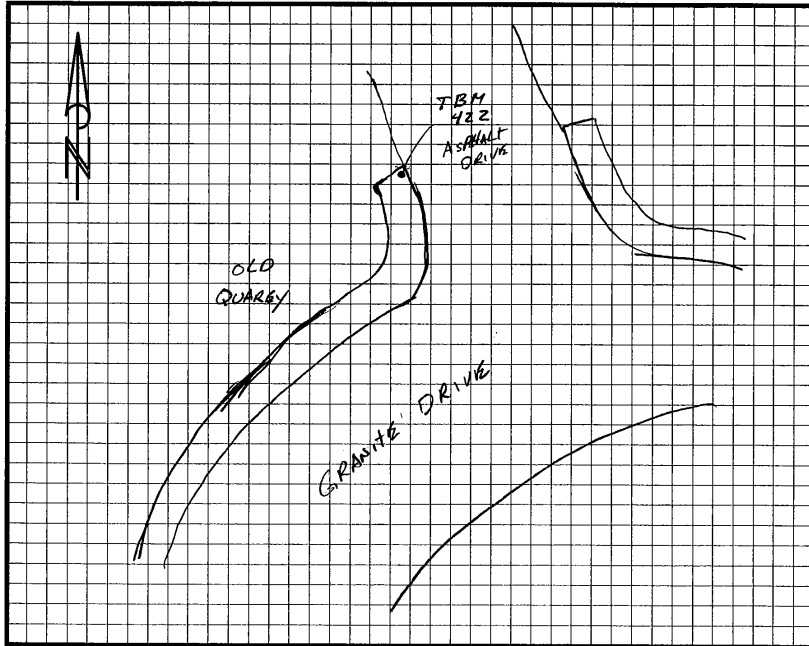

The point is marked by PK & ANDREGG WASHER and is FLUSH w/ the ground.

