

220 H-1

# ANDREGG, INC.

SURVEYING • MAPPING • GEOMATICS

## STATION DESCRIPTION & SKETCH

JN 11559-00 - Project Name: City of Rocklin Control Network (R1-5)

QUADRANGLE NAME: Rocklin STATION NAME: 1/4 COR SEC 16:17

Approximate Latitude: 38°48'10.18" Approximate Longitude: 121°12'36.74"

Described by: W. Wilson Date: 12-02-02

To reach the point FROM THE INTERSECTION OF GRANITE DR & SIERRA COLLEGE  
BLVD WEST ALONG GRANITE DR THROUGH CURVE TO THE LEFT  
CONTINUE SOUTH ALONG GRANITE DR TO MONUMENT WALL IN CENTER  
LANG 100' ± NORTH OF BC OF CURVE TO RIGHT 0.4 MILE

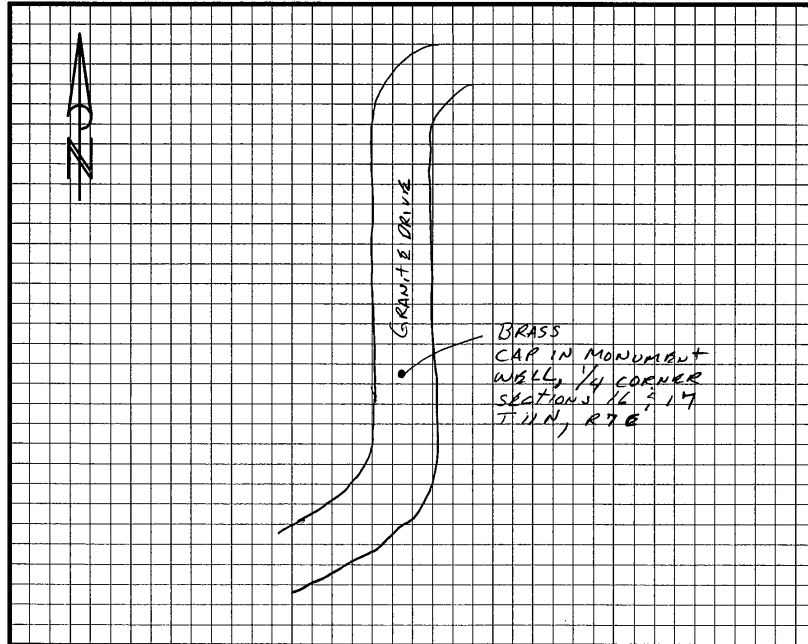

The point is marked by 3" BRASS CAP and is 0.4' BELOW the ground.  
BRASS CAP IN MONUMENT WELL MARKED 1/4 CORNER 16:17  
LS 3636

