

ZOO H-7

ANDREGG, INC.

SURVEYING • MAPPING • GEOMATICS

STATION DESCRIPTION & SKETCH

JN 11559-00 - Project Name: City of Rocklin Control Network

QUADRANGLE NAME: Rocklin STATION NAME: RM 82 (R1-3)

Approximate Latitude: 38° 48' 37.23" Approximate Longitude: 121° 12' 27.46"

Described by: W.W. LSON Date: 12-02-02

To reach the point FROM THE STOP SIGN @ BRACE RD & PACIFIC (TAYLOR RD)
230' ± EAST ALONG BRACE RD TO JOINT POLE ON NORTH SIDE
OF RD & 120' ± WEST OF 36" CULVERT CROSSING BRACE RD &
SMALL DRAINAGE

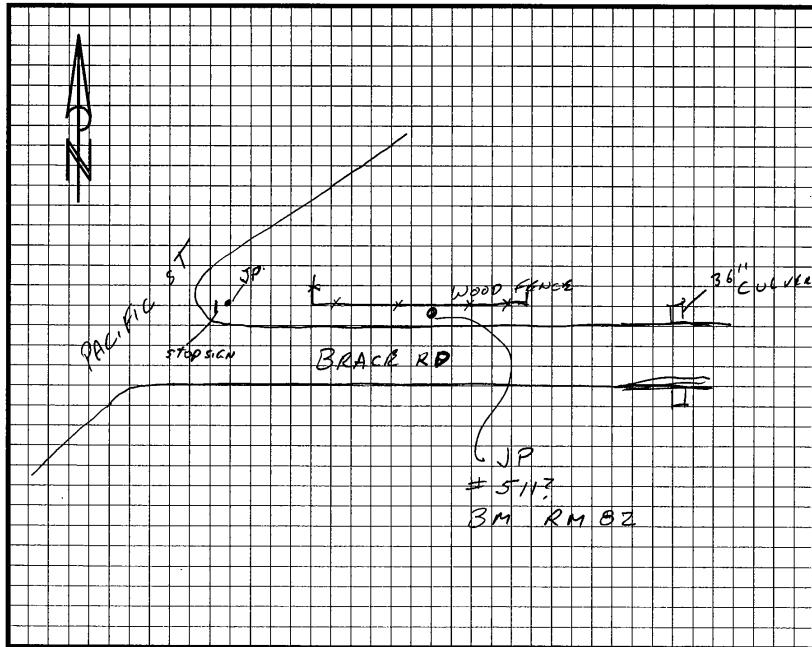

The point is marked by RR SPIKE and is 0.2' ABOVE the ground.
SPIKE IS IN SW FACE OF POLE 6' ± NORTH OF N EDGE OF ASPHALT
BRACE RD 2' ± SOUTH OF WOOD FENCE

