

STATION DESCRIPTION & SKETCH

JN 11559-00 - Project Name: City of Rocklin Control Net

QUADRANGLE NAME: ROSEVILLE STATION NAME: "16" (R10-3)

Approximate Latitude: 38°49'10.69"N Approximate Longitude: 121°15'9.59"W

Described by: R. Zinke Date: 02/11/03

To reach the point STATION IS @ THE INTX. OF WYCKFORD BLVD.
W/ PARK DR. @ THE POINT OF INTX.

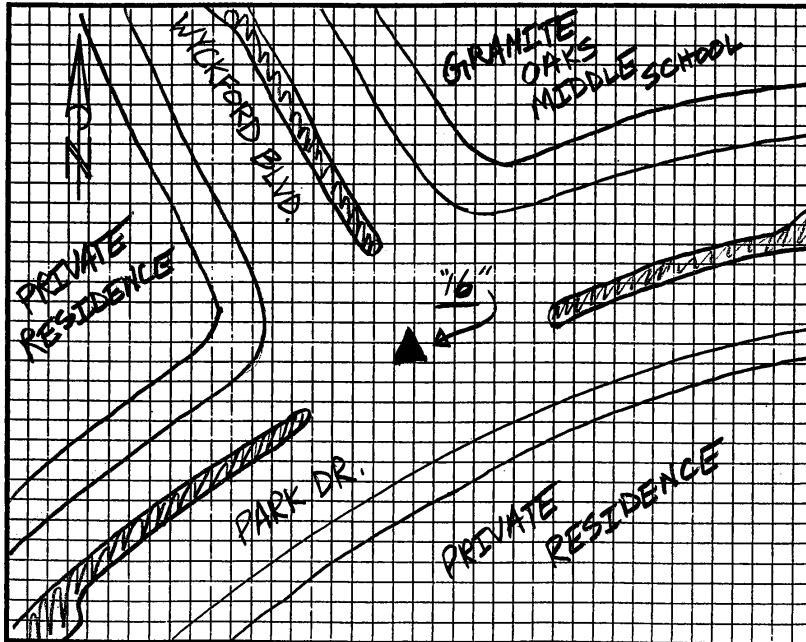

The point is marked by 2" BRASS DISC and is 0.29 BELOW the ground.
STATION IS IN A MONUMENT WELL W/ A PUNCH MARK
AND IS STAMPED "RCE 2147B"