

ANDREGG, INC.

SURVEYING • MAPPING • GEOMATICS

STATION DESCRIPTION & SKETCH

JN 11559-00 - Project Name: City of Rocklin - Vertical Control

QUADRANGLE NAME: Rocklin STATION NAME: Horseshoe

Approximate Latitude: 38-50-02.8 Approximate Longitude: 121-15-54.4

Described by: D. Remington Date: 4-5-03

To reach the point FROM INTER of PARK DR. & WYCKFORD BLVD, PROCEED NORTH & NORTHEASTERLY ALONG WYCKFORD BLVD 30.7 MILE TO END of PAVEMENT, CONTINUE NORTHEASTERLY ALONG DIRT RD 3.0.5 MILE TO DIRT ROAD ON RIGHT (ROAD BUILTS TO TOP OF HILL NEAR A CELL TOWER), PROCEED NORTHERLY 3.0.2 MILE TO TOP of HILL & STATION ON RIGHT.

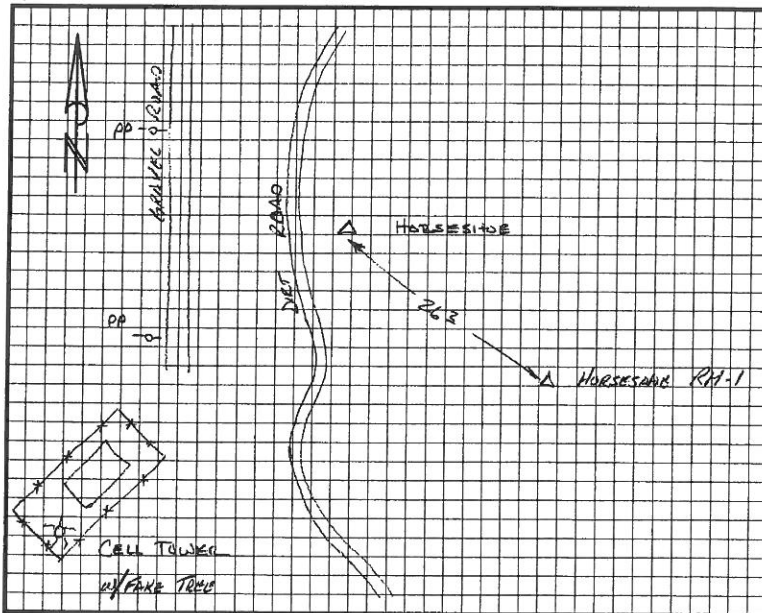

The point is marked by 3/8" USC 1/65 DISK IN ROCK and is 3.0.4 ABOVE the ground.
THE STATION IS IN A ROCK OUTCROP w/ 4-POST. HORSESHOE RM-1 IS SE 26 2/3 FROM STATION. A NEXTEL CELLULAR TOWER IS TO THE SW. (IT IS A FAKE TREE)

andregg@andregg.com

STA_DESC.DOC

LAT 38° 54' 13" N / LONG 121° 04' 59" W

299 NEVADA STREET, AUBURN, CA 95603-4617, U.S.A. • 530-885-7072 • 800-400-7072 • FAX 530-885-5798

